

# MONTHLY MEMBERSHIP PROGRESS REPORT

District 50

Results as of: 6/30/2024

GMT:

LOCATION HAWAII

GMT CA

| Clubs                 |               |           |               | Members               |                        |                      |  |
|-----------------------|---------------|-----------|---------------|-----------------------|------------------------|----------------------|--|
| RESULTS FOR 2023-2024 |               |           |               | RESULTS FOR 2023-2024 |                        |                      |  |
| QUARTER               | NEW CLUB GOAL | NEW CLUBS | DROPPED CLUBS | QUARTER               | MEMBER GROWTH NET GOAL | MEMBER GROWTH ACTUAL | DROPPED MEMBERS ACTUAL (including transfers) |
| JULY/AUG/SEPT         | 0             | 0         | 0             | JULY/AUG/SEPT         | 0                      | 45                   | 63   |
| OCT/NOV/DEC           | 0             | 0         | 1             | OCT/NOV/DEC           | 0                      | 22                   | 86   |
| JAN/FEB/MAR           | 0             | 0         | 0             | JAN/FEB/MAR           | 0                      | 46                   | 16   |
| APR/MAY/JUNE          | 1             | 0         | 2             | APR/MAY/JUNE          | 60                     | 32                   | 83   |

GOALS AND ACTUAL NEW CLUBS CUMULATIVE

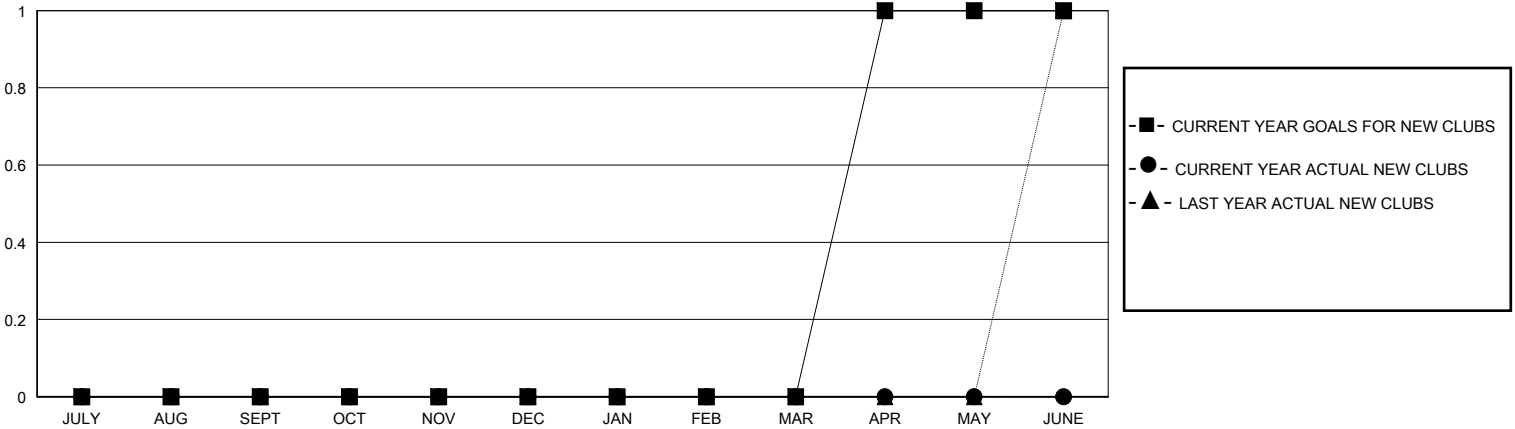

GOALS AND ACTUAL MEMBERS CUMULATIVE

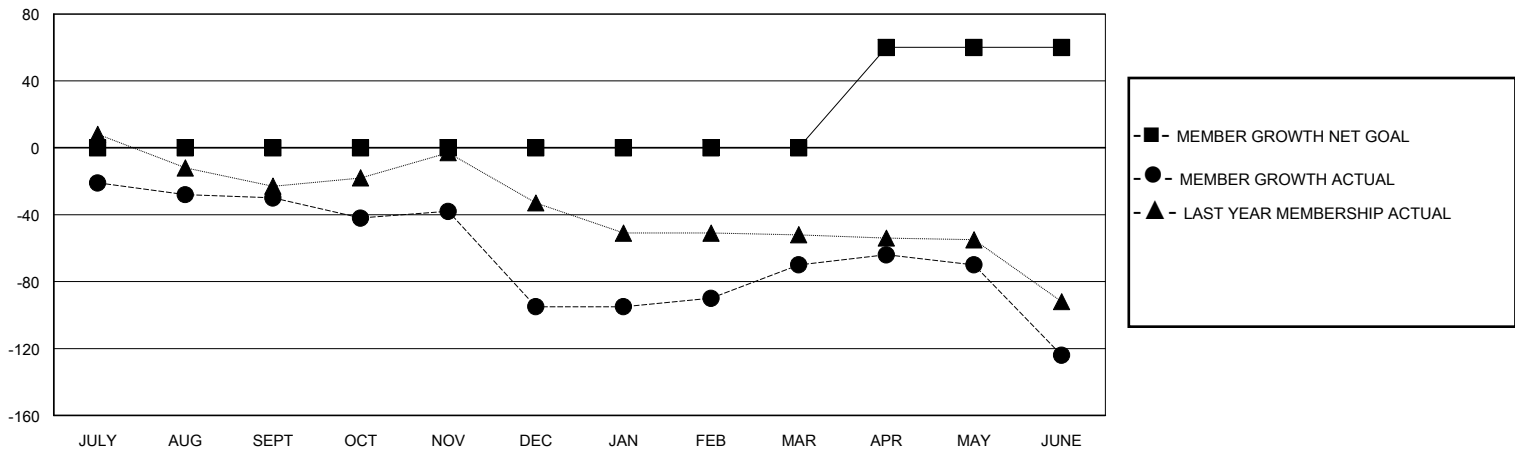

|  |   |  |
|--|---|--|
| DROPPED CLUBS: 3   | 30 CLUBS OF 56 ADDED 1 OR MORE NEW MEMBERS                | <b>GENDER DISTRIBUTION</b><br>MALE 736 (53.92%)<br>FEMALE 628 (46.01%) |
| <b>DROPPED MEMBERS</b><br>DECEASED 25<br>CLUB CANCELLED 30<br>OTHER 191<br>TOTAL 246 | <a href="#">CLICK HERE FOR CUMULATIVE MEMBERSHIP DATA</a> | TOTAL FAMILY UNIT MEMBERS 244<br>FAMILY MEMBERS PAYING HALF DUES 135   |